

DUNHAM SURVEYING, S.C.
SURVEYING & SUBDIVIDING
DELAVER, WISCONSIN 53115

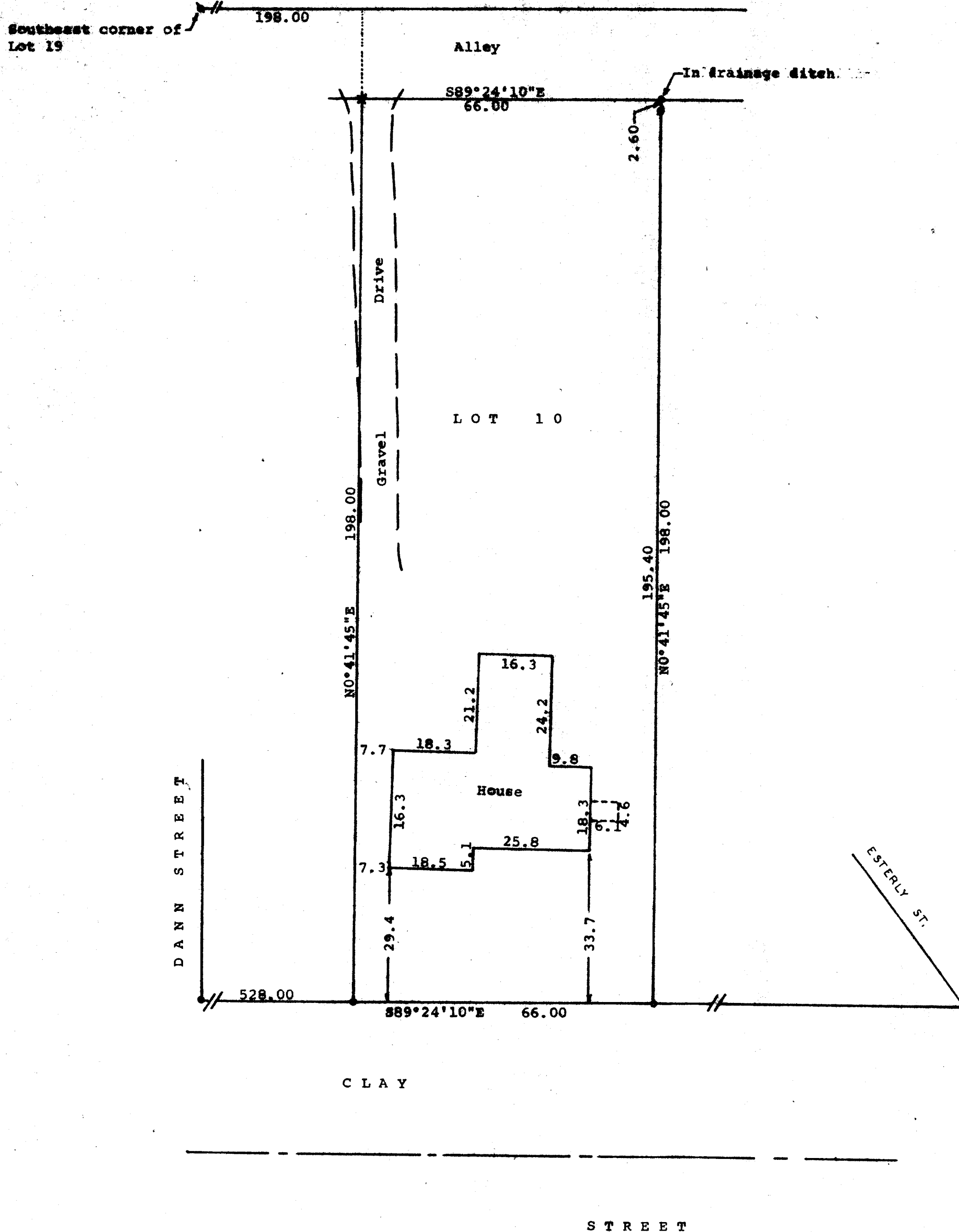

Scale - 1" = 20'
 ⌀ = 1" Iron Pipe Found
 ● = 5" Concrete Monument Found
 ✕ = 3/4" Iron Pipe Found
 ○ = 1 1/4" Iron Pipe Set - 2' Length
 ✕ = 3/4" Iron Pipe Set - 2' Length

Bearings referenced to the previously recorded bearing of N0°41'45"E along the east line of Dann Street

Owner: Rodney Erickson
Whitewater, WI 53190

STATE OF WISCONSIN) SS
COUNTY OF WALWORTH)

I, George T. Dunham, Surveyor, certify that I have surveyed the property described as follows:

Lot 10 in Block 4 of Esterly's Addition to the Village (Now City) of Whitewater, Walworth County, Wisconsin, and that the plat shown above is a true representation thereof and shows the size and location of the property, its exterior boundaries, the location of boundary fences, apparent easements, roadways and visible encroachments, if any, and that I have surveyed the property hereon described according to the official records to the best of my knowledge and belief.
February 20, 1984

George T. Dunham
George T. Dunham, Surveyor

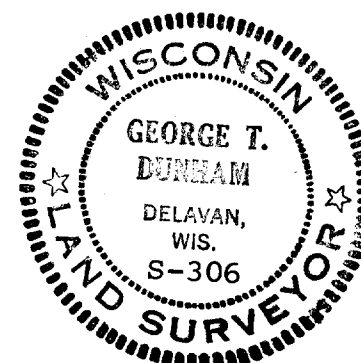

1ES-00024A

10-338